

Fargo-Moorhead Metropolitan Feasibility Study

Presentation for Impacted Landowners

June 14-15, 2010



US Army Corps of Engineers
BUILDING STRONG®



Presentation Overview:

- ✓ Why We are Here
- ✓ Purpose and Scope
- ✓ Alternatives Considered
- ✓ Screening Results
- ✓ Impacts
- ✓ Tentatively Selected Plan
- ✓ Schedule
- ✓ Real Estate Information

Why we are here:

- ✓ To present the findings and information contained in the draft Fargo-Moorhead Metropolitan Area Feasibility Report and Environmental Impact Statement
- ✓ Gather public comments on the draft report and its contents
- ✓ Explain the real estate acquisition process



Fargo-Moorhead Flood 2009

Purpose and Scope:

- ✓ Reduce flood risk and flood damages in the Fargo-Moorhead metropolitan area.
- ✓ Restore or improve degraded riverine and riparian habitat in and along the Red River of the North, Wild Rice River (North Dakota), Sheyenne River (North Dakota), and Buffalo River (Minnesota) in conjunction with other flood risk management features.
- ✓ Provide additional wetland habitat in conjunction with other flood risk management features.
- ✓ Provide recreational opportunities in conjunction with other flood risk management features.

Alternatives Considered:

- ✓ No Action: Continue Emergency Measures
- ✓ Nonstructural Measures
 - ✓ Buyouts, Relocations and Elevate
- ✓ Increase Conveyance
 - ✓ Diversion Channels
- ✓ Flood Barriers
 - ✓ Levees/Floodwalls
- ✓ Flood Storage
 - ✓ Large/Small



14-15 June 2010

5

Screening Results:

- ✓ Diversion channels with tie back levees
 - ✓ Minnesota
 - ✓ North Dakota



14-15 June 2010

6

**North Dakota
alignment:**

- ✓ 30K and 35K cfs
- ✓ 36 mile-long channel
- ✓ 3.3 miles of tie back levee
- ✓ 8.5 years construction
- ✓ Structures needed
 - ✓ 2 Control structures
 - ✓ 2 River aqueducts
 - ✓ 2 Tributary drop structures
 - ✓ 3 Drop structures
 - ✓ 18 Highway bridges
 - ✓ 4 Railroad bridges



14-15 June 2010

7

**Minnesota
alignment:**

- ✓ 20, 25, 30, 35, 40, and 45K cfs
- ✓ 25 mile-long channel
- ✓ 9.9 miles of tie back levee
- ✓ 7.5 years construction
- ✓ Structures needed
 - ✓ 1 Control structure
 - ✓ 1 Drop structure
 - ✓ 0 River crossings
 - ✓ 20 Highway bridges
 - ✓ 4 Railroad bridges

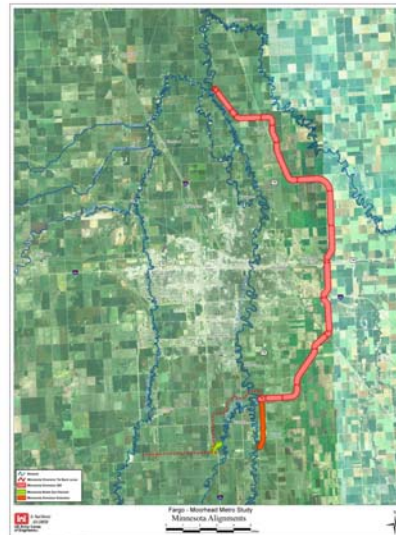

14-15 June 2010

8

Screening Results:

Screened Alternatives Ranked by Net Benefits

Alternative	Cost ¹	Avg Annual Net Benefits ¹	Avg Annual Benefits ¹	Residual Damages ¹	B/C Ratio
MN Short Diversion 20K	\$1,032	\$87.0	\$140.0	\$55.9	2.64
MN Short Diversion 25K	\$1,121	\$98.8	\$156.4	\$39.5	2.71
MN Short Diversion 30K	\$1,194	\$101.7	\$163.1	\$32.8	2.66
MN Short Diversion 35K	\$1,286	\$104.9	\$171.0	\$24.9	2.59
MN Short Diversion 40K ²	\$1,367	\$105.6	\$175.9	\$20.0	2.50
MN Short Diversion 45K ²	\$1,450	\$104.9	\$179.5	\$16.4	2.41
ND East Diversion 35K	\$1,462	\$95.4	\$171.1	\$24.8	2.26

1. In millions of dollars with interest during construction and discounting included
 2. Estimate based on linear extrapolation
 Expected average annual damages without a project are \$195.9 million.

National Economic Development (NED) Locally Preferred Plan (LPP) Federally Comparable Plan (FCP):

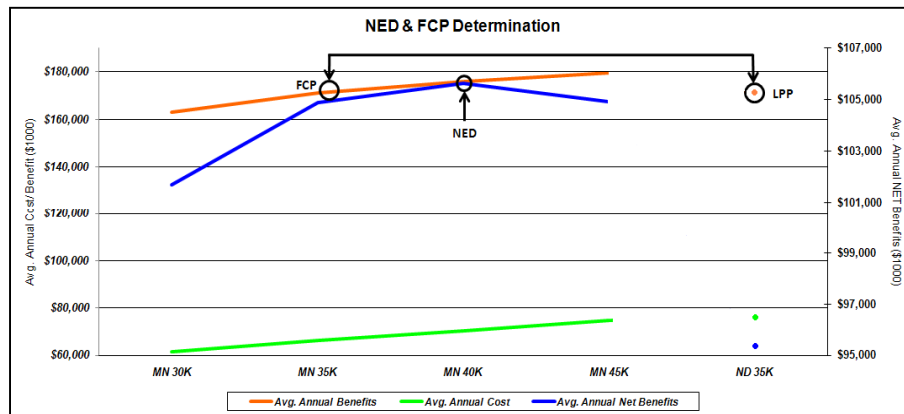

Effectiveness of Diversions:

	Stage at Fargo Gage (ft)	
	1% Chance (100- year)	0.2% Chance (500- year)
Existing Condition (Stage)	42.4	46.7
Existing Condition (CFS)	34,700	61,700
Work Group Goal	30	36
20K MN Diversion Channel	36.9	43.7
25K MN Diversion Channel	34.8	42.4
30K MN Diversion Channel	33.6	41.9
35K ND Diversion Channel	30.6	40
35K MN Diversion Channel	31.9	39.6
40K MN Diversion Channel	31.9	37.6
45K MN Diversion Channel	31.9	35.3



Fargo, N.D., March 26, 2009

Stage	Impacts
27	Fargo Elm Street closed
30	Fargo 2nd Street Dike installed
31	Moorhead 1st Ave. North closed
32	First homes in Moorhead threatened
35	First homes in Fargo threatened
40.8	2009 Flood Record Stage

Effectiveness of Diversions:

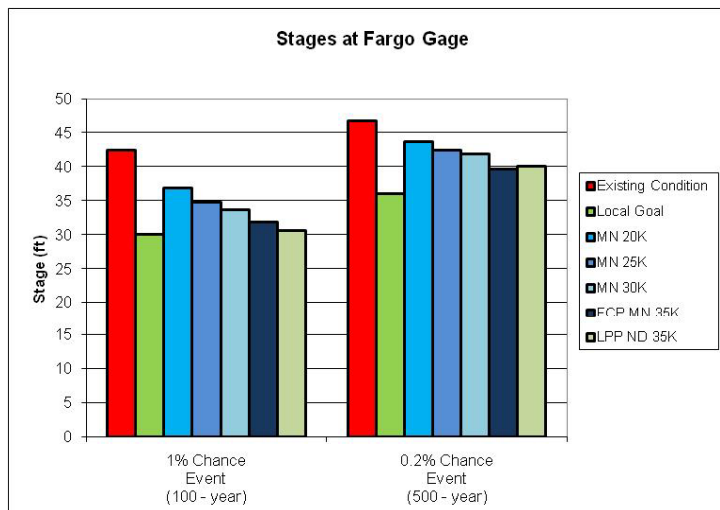

Downstream Effects:

Based on 35K diversions and 100-year event

Location	Stage increase (inches)
Minnesota Short 35K - 100 Year	
Halstad Gage	6.7
Peak	7.2
Hendrum	6.8
Perley	4.8
Georgetown	4.7
North Dakota 35K - 100 Year	
Halstad Gage	10.7
Peak	11.6
Hendrum	10.7
Perley	6.6
Georgetown	7.1

* Impacts downstream of Halstad still being assessed.

Downstream effects:

Based on 35K diversions and 100-year event

North Dakota Diversion:

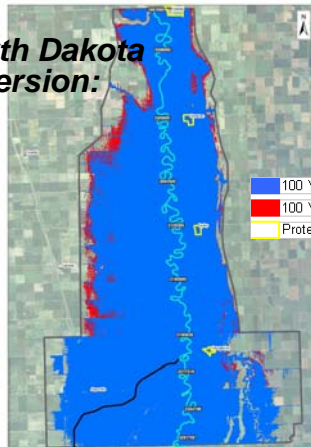

Minnesota Diversion:

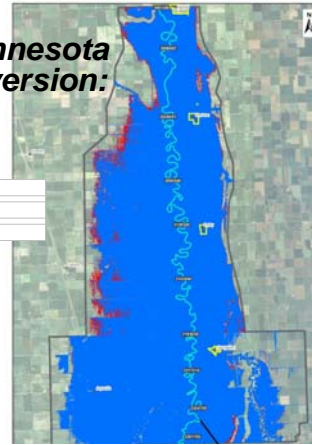

Project Impacts (ND 35k):

- ✓ **Wetlands** - 33 acres direct impacts and 193 acres of indirect impacts
- ✓ **Groundwater** - No adverse impacts
- ✓ **Sedimentation** – Minor impacts on Red River and tributaries
- ✓ **Connectivity** – Impacts minimized up to the 2-percent chance event
- ✓ **Riparian and Aquatic Habitat** – 43 acres of river channel and 140 acres of riparian forest
- ✓ **Residences** – Relocation of six residences
- ✓ **Farmland** – 5,400 acres of prime and unique farmland

The project includes appropriate mitigation for unavoidable environmental impacts.

Locally Preferred Plan :

- ✓ Identification of Locally Preferred Plan (LPP)
 - ✓ The Local sponsor identified the ND 35k diversion channel as the LPP, and reaffirmed their commitment on May 26, 2010.
 - ✓ Waiver obtained from Assistant Secretary of the Army for Civil Works

Tentatively Selected Plan:

- ✓ The North Dakota 35k diversion channel is the tentatively selected plan.

Federally Comparable Plan (FCP):

- ✓ The MN 35k diversion channel is the FCP.
- ✓ Provides comparable average annual benefits to the LPP
- ✓ Provides greater net benefits than the LPP

Why continue work on the MN plan?

- ✓ FCP sets the baseline for federal costs
- ✓ Need to ensure FCP is implementable

Cost Sharing:

- ✓ Cost Sharing with LPP
 - ✓ Federal funds capped at 65% of the Federally Comparable Plan (FCP)
 - ✓ All costs in excess of the FCP are 100% local responsibility



Main Street Bridge

ND 35,000 cfs Diversion First Costs			
Item	Federal (\$)	Non-Federal (\$)	Total (\$)
Flood Risk Management	693.3	544.1	1,237.4
Recreation	17.4	17.4	34.8
Total Project	710.7	561.5	1,272.2
All costs in millions (\$1,000,000)			

Local Decisions and Tasks:

- ✓ Identify sponsors for construction and ongoing operations and maintenance
- ✓ Define non-federal cost sharing arrangements
- ✓ Provide letter supporting the project by July 15, 2010
- ✓ Prepare to execute design agreement and provide funding – October 2010

Path Forward:

- ✓ Continue survey work
- ✓ Quantify downstream impacts
- ✓ Develop recreation plan
- ✓ Continue working with natural resources agencies
- ✓ Resolve any issues generated by public and agency reviews



Red River of the North

F-M Metro Study Timeline:

- ✓ Jul 2010: Independent External Peer Review Complete
- ✓ Jul 26, 2010: Public Review Period Complete
- ✓ Sep 2010: Civil Works Review Board Briefing in Washington DC
- ✓ Sep 2010: Finalize feasibility report/EIS
- ✓ Oct 2010: Public Meetings
- ✓ Dec 2010: Transmit recommendation to Congress
- ✓ Jan 2011: Begin plans and specifications
- ✓ Apr 2012: Begin construction

Provide Formal Comments on the Draft Feasibility Report and Environmental Impact Statement:

- ✓ Comment period ends on July 26, 2010.
- ✓ Web site: <http://www.internationalwaterinstitute.org/feasibility>
- ✓ Mail:
 - Aaron M. Snyder
 - USACE, St. Paul District
 - 180 5th St. E.
 - Suite 700
 - St. Paul, MN 55101-1678

Federal Real Estate Land Acquisition Procedures

John Albrecht
Chief RE-PA
651-290-5399

✓ INTRODUCTION

- ✓ Benefit for public good
- ✓ Eminent Domain
- ✓ Uniform Relocation Assistance and Real Property Acquisition Policies Act of 1970, and amended it in 1987 "Uniform Act"
 - ✓ PL 91-646



- ✓ **JUST COMPENSATION**
- ✓ Approved appraisal
- ✓ Conform with “Uniform Act”

- ✓ www.fhwa.dot.gov/realestate



- ✓ **FINAL DESIGN**
- ✓ Project Maps
- ✓ Survey
- ✓ Ownership Determined
- ✓ Interest Needed



- ✓ **PROPERTY APPRAISAL**
- ✓ Fair Market Value
- ✓ Just Compensation
- ✓ Accompany Appraiser by Landowner
- ✓ Conditions affecting property



- ✓ **ATTACHMENTS TO LAND**
- ✓ Buildings, Structures, and Improvements
- ✓ Removal of Structure
- ✓ Waiver of appraisal

- ✓ **WRITTEN OFFER**
- ✓ Just Compensation
- ✓ Time to Consider Offer
- ✓ Other Relevant Information
- ✓ Negotiations

- ✓ **PARTIAL ACQUISITIONS**
- ✓ Easements
- ✓ Value of Acquisitions
- ✓ Damages
- ✓ Uneconomic Remnant



- ✓ **SETTLEMENT**
- ✓ Negotiations
- ✓ Counter-Offer/Proposals
- ✓ Mediations
- ✓ Condemnations Proceeding



- ✓ **PAYMENT**
- ✓ Value of Property
- ✓ Transfer Title/Grant Easement
- ✓ Title Search
- ✓ Incidental Expenses



- ✓ **POSSESSION**
- ✓ Payment must be paid
 - ✓ Fair Market Value, or
 - ✓ Court Award

- ✓ **RESIDENTIAL BUYOUTS**
 - ✓ Notice to Occupants
 - ✓ 90 days
 - ✓ Comparable Replacement



- ✓ **CONDEMNATION**
- ✓ Eminent Domain
- ✓ State Court
- ✓ Board of Commissioners/Viewers

- ✓ www.fhwa.dot.gov/realestate